Command Leadership
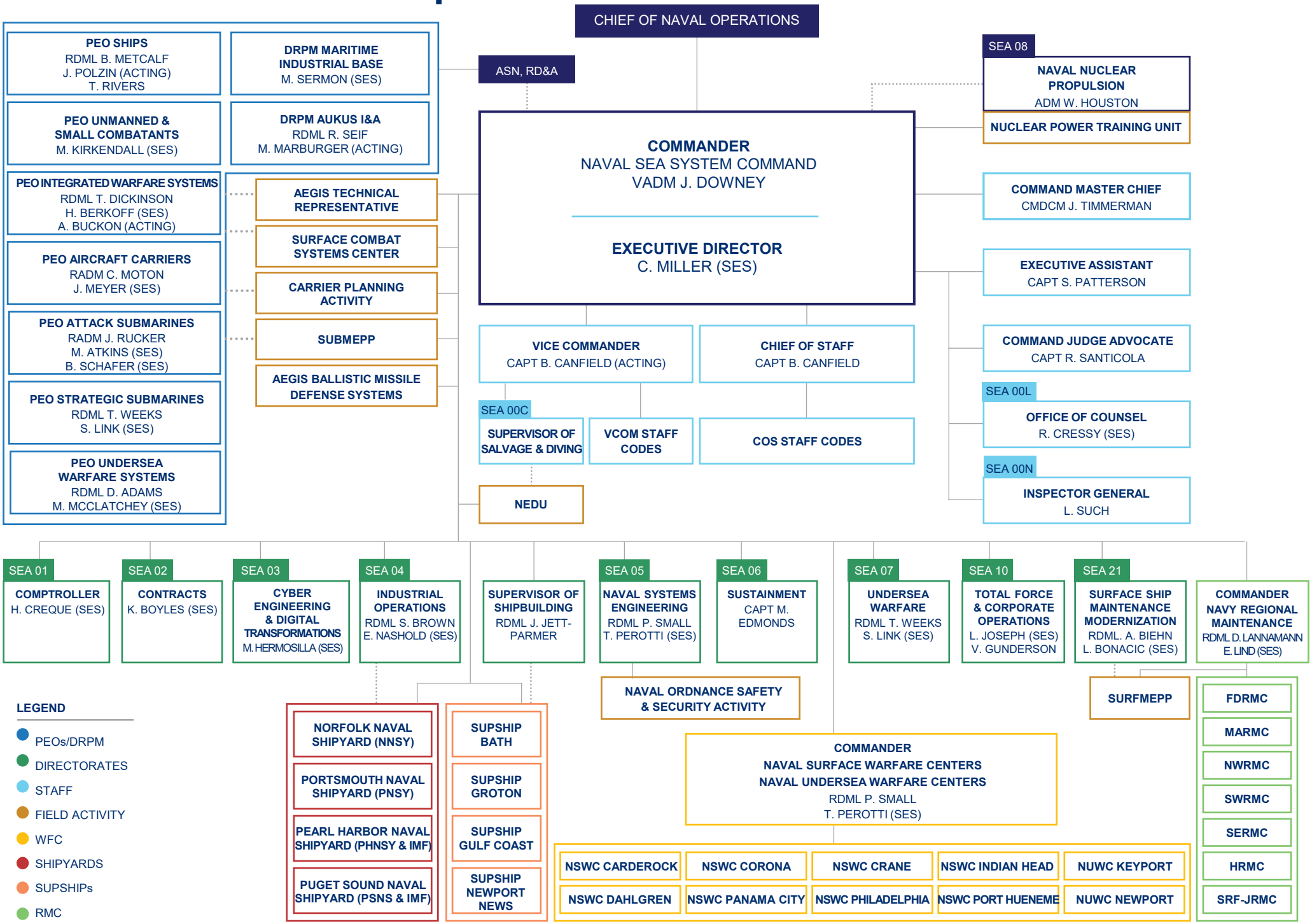
DECEMBER 2025